

Title:

Figure 11-8.2: Lime Down Cable Route  
Fluvial Flood Risk

Document:

Volume 2  
Hydrology, Flood Risk and Drainage  
Environmental Statement (ES)

Legend:

- Order Limits
- Solar PV Sites
- Cable Route Corridor
- Highway Improvement Areas

Hydrological Features

- EA Main River
- Ordinary Watercourse
- EA Flood Zone 2
- EA Flood Zone 3

**Data: Base Maps:** Contains OS data © Crown copyright and database right 2025 | © Environment Agency copyright and/or database right 2018. All rights reserved. Some features of this map are based on digital spatial data from the Centre for Ecology & Hydrology, © NERC (CEH) | © Crown copyright and database rights 2018 Ordnance Survey 100024198

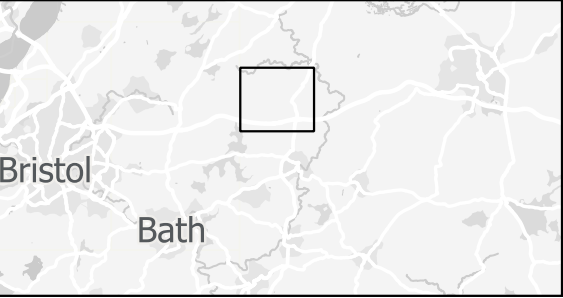

APFP Regulation: 5(2)(a)

Application Doc no.:EN010168/APP.6.2

Drawing no.: 317212/11.8.2

Co-ordinate system: OSGB36 / British National Grid

Scale: 1:30000 @ A3



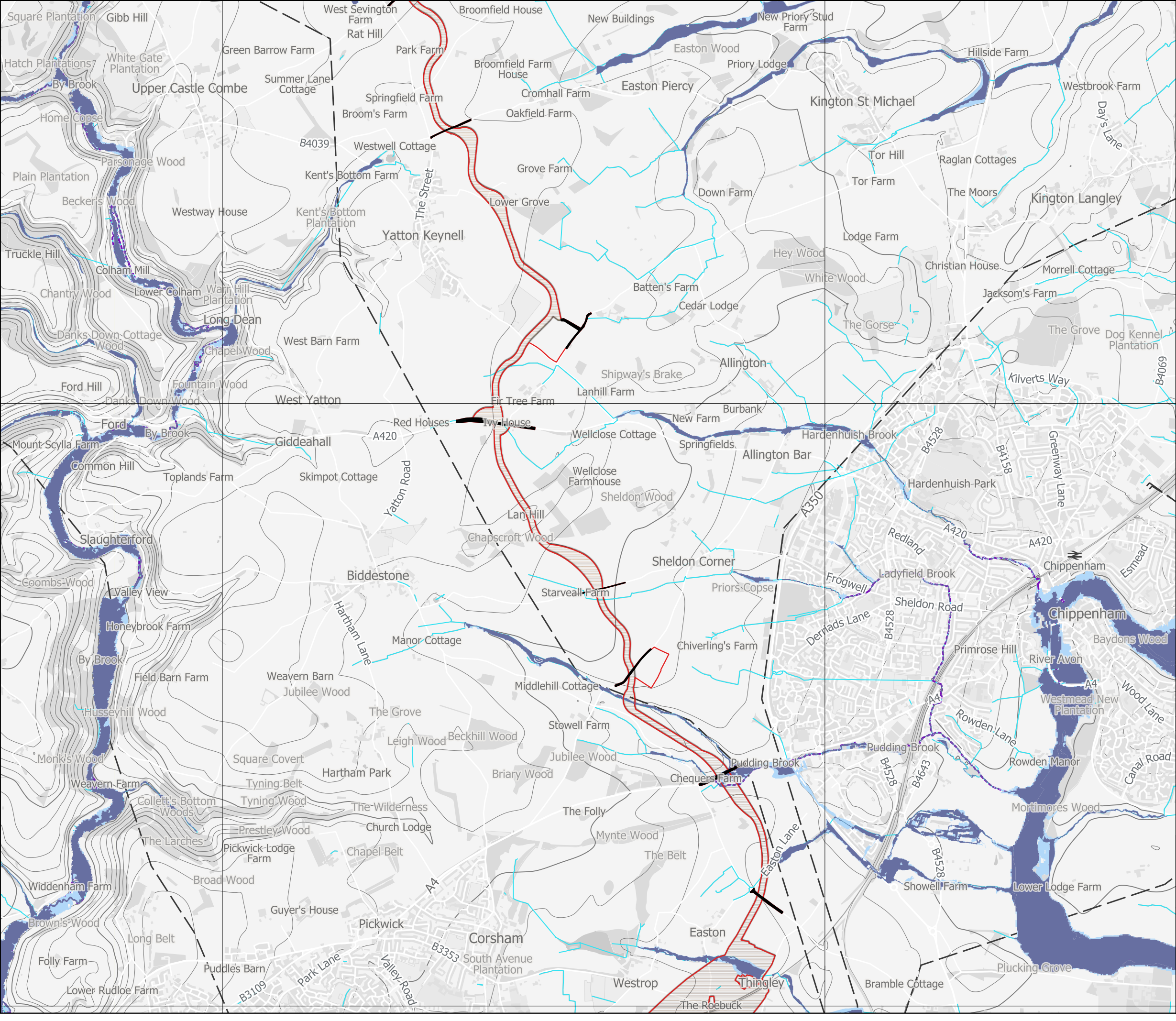

Title:  
Figure 11-8.3: Lime Down Cable Route  
Fluvial Flood Risk

Document:  
Volume 2  
Hydrology, Flood Risk and Drainage  
Environmental Statement (ES)

- Legend:
- Order Limits
  - Solar PV Sites
  - Cable Route Corridor
  - Highway Improvement Areas
- Hydrological Features
- EA Main River
  - Ordinary Watercourse
  - EA Flood Zone 2
  - EA Flood Zone 3

**Data: Base Maps:** Contains OS data © Crown copyright and database right 2025 | © Environment Agency copyright and/or database right 2018. All rights reserved. Some features of this map are based on digital spatial data from the Centre for Ecology & Hydrology, © NERC (CEH) | © Crown copyright and database rights 2018 Ordnance Survey 100024198



APFP Regulation: 5(2)(a)  
Application Doc no.:EN010168/APP.6.2  
Drawing no.: 317212/11.8.3

Co-ordinate system: OSGB36 / British National Grid  
Scale: 1:30000 @ A3





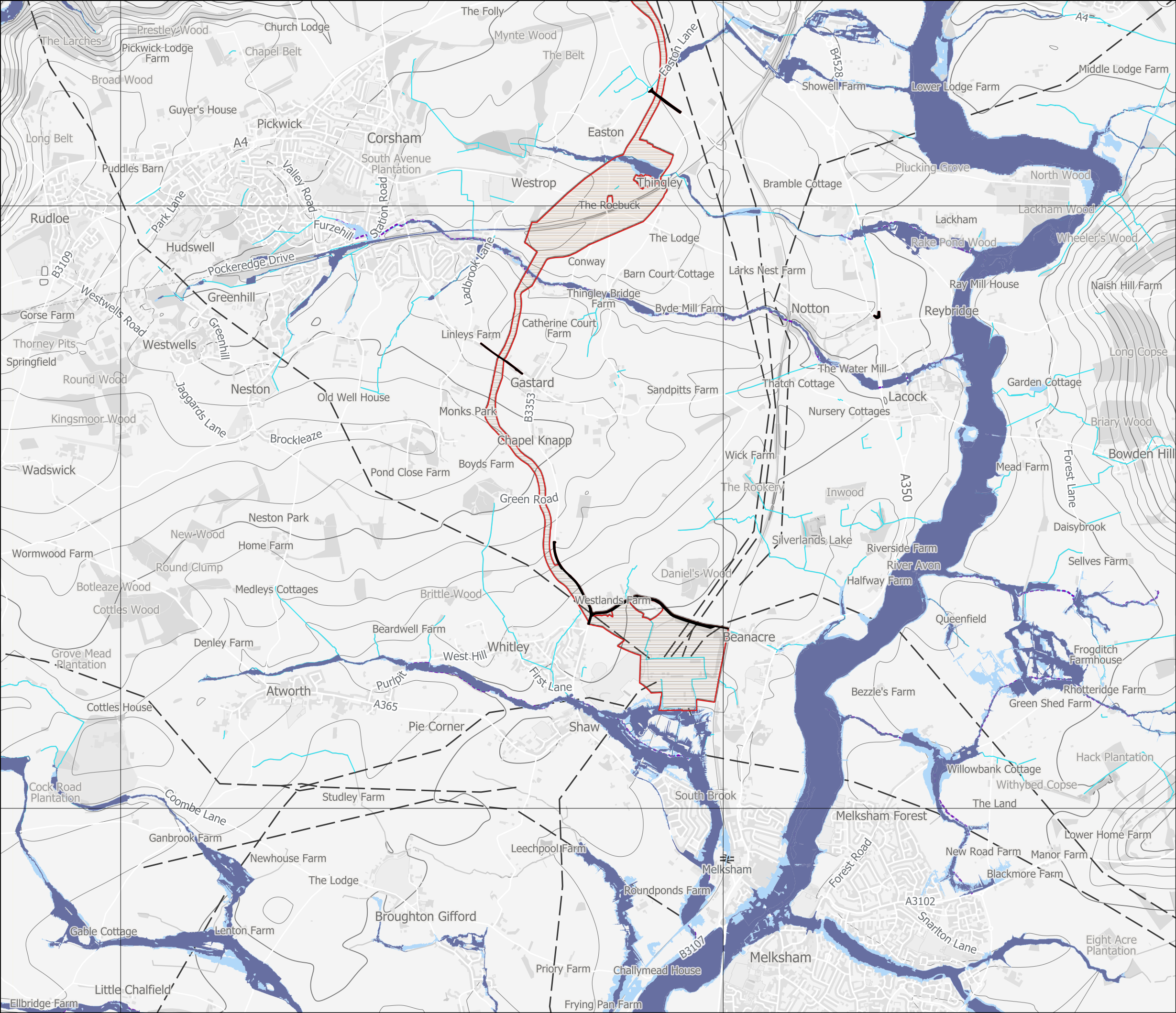

Title:  
Figure 11-8.4: Lime Down Cable Route  
Fluvial Flood Risk

Document:  
Volume 2  
Hydrology, Flood Risk and Drainage  
Environmental Statement (ES)

Legend:

- Order Limits
- Solar PV Sites
- Cable Route Corridor
- Highway Improvement Areas

Hydrological Features

- EA Main River
- Ordinary Watercourse
- EA Flood Zone 2
- EA Flood Zone 3

**Data: Base Maps:** Contains OS data © Crown copyright and database right 2025 | © Environment Agency copyright and/or database right 2018. All rights reserved. Some features of this map are based on digital spatial data from the Centre for Ecology & Hydrology, © NERC (CEH) | © Crown copyright and database rights 2018 Ordnance Survey 100024198

APFP Regulation: 5(2)(a)

Application Doc no.:EN010168/APP.6.2

Drawing no.: 317212/11.8.4

Co-ordinate system: OSGB36 / British National Grid

Scale: 1:30000 @ A3



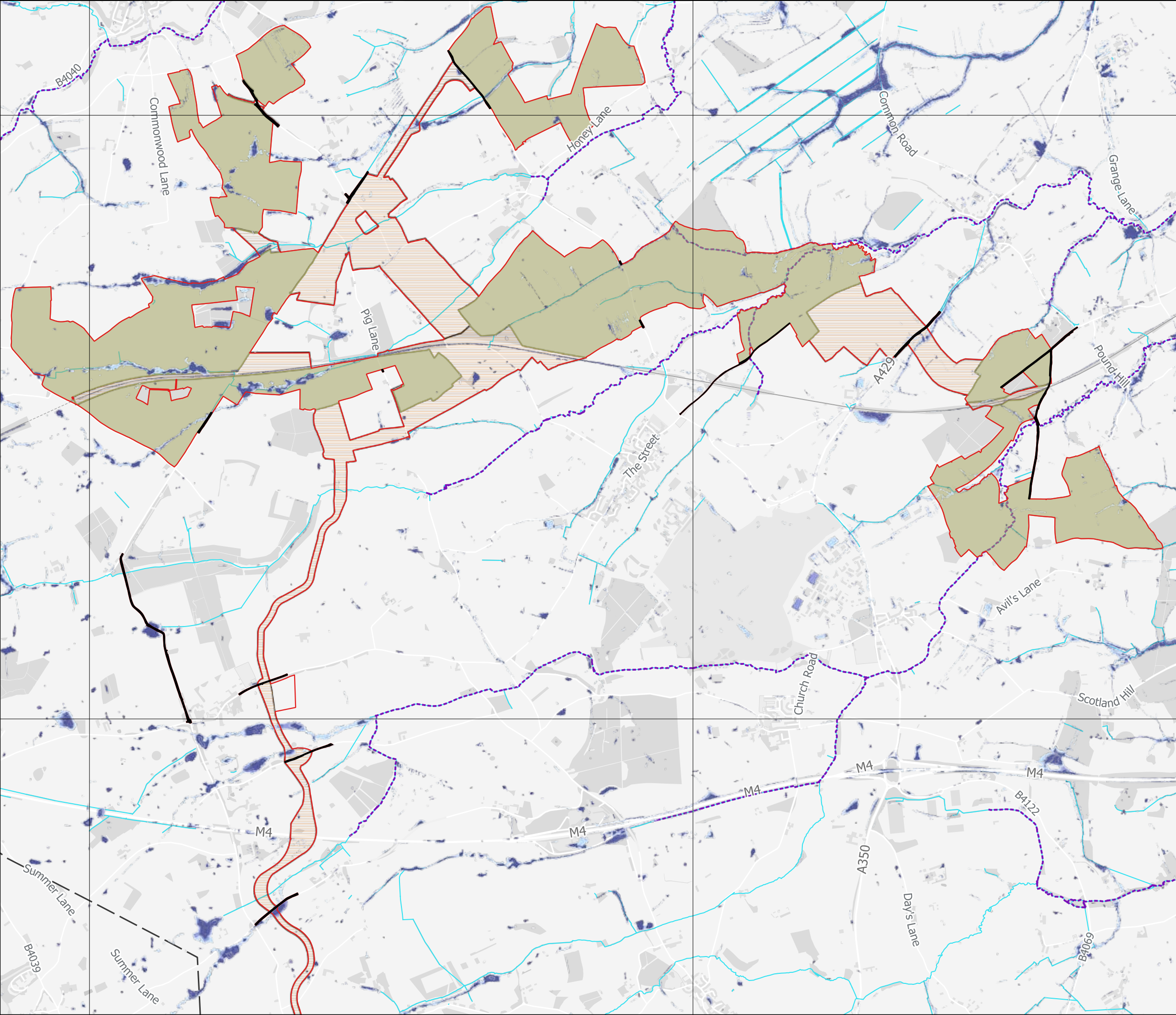

Title:  
Figure 11-8.5 Lime Down Cable Route  
Surface Water Flood Risk Map

Document:  
Volume 2  
Hydrology, Flood Risk and Drainage  
Environmental Statement (ES)

- Legend:
- Order Limits
  - Solar PV Sites
  - Cable Route Corridor
  - Highway Improvement Areas
- Hydrological Features
- EA Main River
  - Ordinary Watercourse
  - High Likelihood (>3.3% AEP)
  - Medium Likelihood (1% -3.3% AEP)
  - Low Likelihood (0.1% - 1% AEP)
  - Very Low Likelihood (>0.1% AEP)

**Data: Base Maps:** © Crown copyright and database rights 2025 Ordnance Survey 0100031673 | Contains OS data © Crown copyright and database right 2025 | © Environment Agency copyright and/or database right 2015. All rights reserved. | Some features of this information are based on digital spatial data licensed from the Centre for Ecology & Hydrology © NERC (CEH), Defra, Met Office and DARD Rivers Agency © Crown copyright. | © Cranfield University. © James Hutton Institute. Contains OS data © Crown copyright and database right 2015. Land & Property Services © Crown copyright and database right.

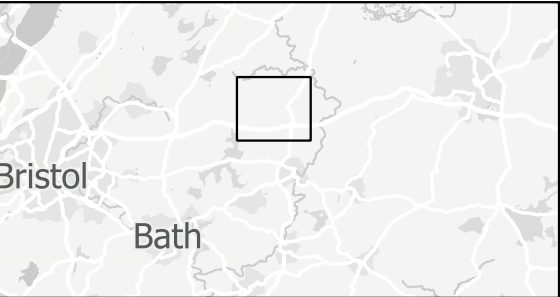

APFP Regulation: 5(2)(a)  
Application Doc no.: EN010168/APP.6.2  
Drawing no.: 317212/11.8.5

Co-ordinate system: OSGB36 / British National Grid  
Scale: 1:30000 @ A3





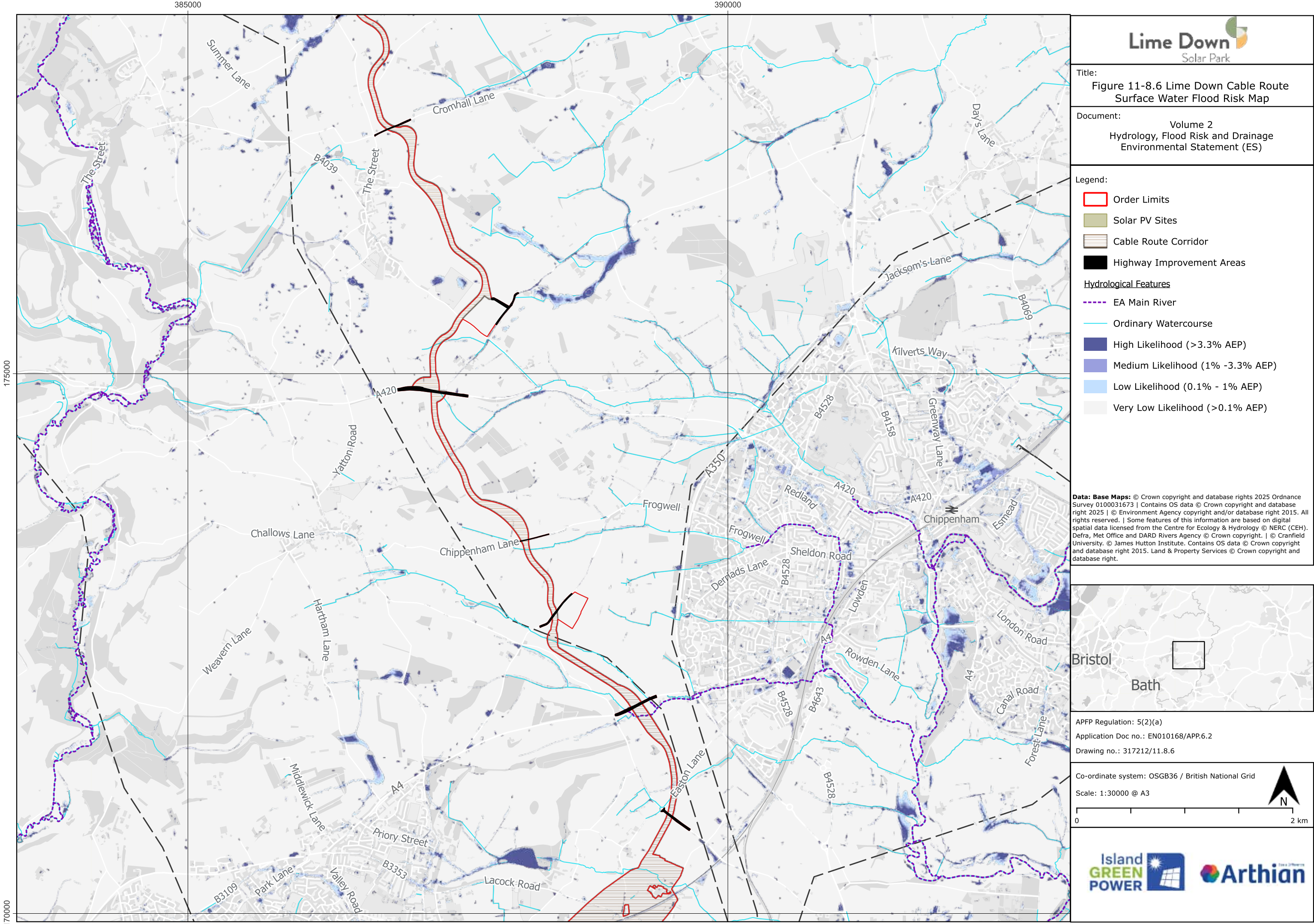

Title:  
Figure 11-8.6 Lime Down Cable Route  
Surface Water Flood Risk Map

Document:  
Volume 2  
Hydrology, Flood Risk and Drainage  
Environmental Statement (ES)

- Legend:
- Order Limits
  - Solar PV Sites
  - Cable Route Corridor
  - Highway Improvement Areas
- Hydrological Features
- EA Main River
  - Ordinary Watercourse
  - High Likelihood (>3.3% AEP)
  - Medium Likelihood (1% -3.3% AEP)
  - Low Likelihood (0.1% - 1% AEP)
  - Very Low Likelihood (>0.1% AEP)

**Data: Base Maps:** © Crown copyright and database rights 2025 Ordnance Survey 0100031673 | Contains OS data © Crown copyright and database right 2025 | © Environment Agency copyright and/or database right 2015. All rights reserved. | Some features of this information are based on digital spatial data licensed from the Centre for Ecology & Hydrology © NERC (CEH), Defra, Met Office and DARD Rivers Agency © Crown copyright. | © Cranfield University. © James Hutton Institute. Contains OS data © Crown copyright and database right 2015. Land & Property Services © Crown copyright and database right.

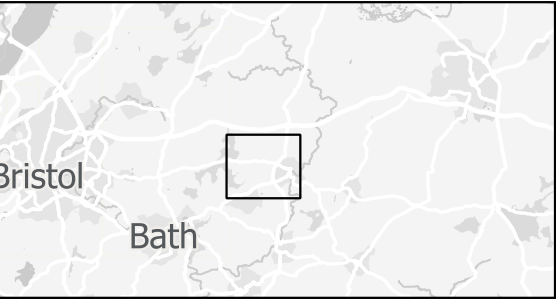

APFP Regulation: 5(2)(a)  
Application Doc no.: EN010168/APP.6.2  
Drawing no.: 317212/11.8.6

Co-ordinate system: OSGB36 / British National Grid  
Scale: 1:30000 @ A3

A north arrow pointing upwards, labeled with "N". Below it is a scale bar showing a distance of 2 km, with markings at 0 and 2 km.



